

Mycobacterium tuberculosis*, Strain H37Rv, Cell Wall Fraction*Catalog No. NR-14828**

This reagent is the tangible property of the U.S. Government.

Product Description:

NR-14828 is a preparation of the cell wall fraction of *Mycobacterium tuberculosis* (*M. tuberculosis*), strain H37Rv and contains proteins and non-protein compounds such as mAGP.

Lot: 70057178**Manufacturing Date: 11MAR2023**

Production and QC testing were performed by Colorado State University (CSU). The CSU documentation for lot 18.Rv.2.9.5.11.CW is attached.

ATCC®, on behalf of BEI Resources, hereby represents and warrants that the material provided under this certificate has been subjected by the contractor to the tests and procedures specified and that the results described, along with any other data provided in this certificate, are true and accurate to the best of ATCC®'s knowledge.

ATCC® is a trademark of the American Type Culture Collection.

You are authorized to use this product for research use only. It is not intended for human use.



WORK SHEET FOR CELL WALL

General Information

BEI Catalog Number: NR-14828
CSU Lot Number: 18.Rv.2.9.5.11.CW
Species: Mycobacterium tuberculosis
Strain: H37Rv

Sonication and Fractionation Information

Starting Material (lot#): 18.Rv.2.9.5.11.Wcg.b Cells Irradiated: Yes
Viability Test Performed: No Viable Organism Detected Cell Amount (wet weight): 74.3 g
SOP#: PP008.4
Notebook Pages: Rebecca Staudenmaier NB #2 pgs. 10-11

Date of French Press Sonication: 2/6/2023 and 2/7/2023 Buffer Used: PBS-EDTA with protease inhibitor
Notebook; Page(s): Megan Stookey NB #2 pgs. 57-58

Centrifugation Notes: 27,000 x g for 1 hour at 4°C x 2
Date 10mM ammonium bicarbonate dialysis started: 3/10/2023
Date Completed: 3/11/2023
Notebook Pages: Rebecca Staudenmaier NB #2 pgs. 12

Quality Control Information

BCA: 4.635 µg/µl Notebook and page(s): RS Notebook #2 Pages 19-22
Total Protein: 450 mg
Silver Stain Date: 3/16/2023 Notebook and page(s): RS Notebook #2 Page 25

QC Gel: 5 µg
1 2 3 4 5 6 7 8 9

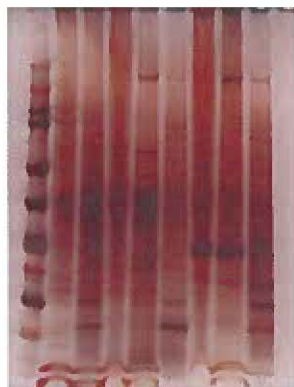

Lane 1 = Ladder
Lane 4 = CW

Aliquot Information:

*Aliquot information reflects aliquots made at the time of QC. Bulk aliquots will be broken down as needed.
250 x 1 mg to BEI
20 x 10 mg in bulk

RA Staudenmaier 4/14/23
(Research Associate) (date)

Kan-Ho Cho 4/14/2023
(Laboratory Supervisor) (date)