Certificate of Analysis for NR-15839

Escherichia coli, Strain H420

Catalog No. NR-15839

Product Description:

Escherichia coli (E. coli), strain H420 was isolated in 2001 from a human feces sample collected in Canberra, Australian Capital Territory, Australia. NR-15839 was produced by inoculation of the deposited material into Tryptic Soy broth and grown for 1 day at 37°C in an aerobic atmosphere. Broth inoculum was added to Tryptic Soy agar kolles, which were grown for 1 day at 37°C in an aerobic atmosphere to produce this lot. Quality control testing was completed under propagation conditions unless otherwise noted.

Lot: 70003340 **Manufacturing Date: 17MAR2017**

TEST	SPECIFICATIONS	RESULTS
Phenotypic Analysis		
Cellular morphology	Gram-negative rods	Gram-negative rods
Colony morphology	Report results	Circular, convex, entire, mucoid and cream (Figure 1)
Motility (wet mount)	Report results	Motile
VITEK® MS (MALDI-TOF)	*E. coli*	*E. coli* (99.9%)
Genotypic Analysis		
Digital DNA-DNA hybridization (dDDH)[1]	≥ 70% for species identification	*Shigella sonnei* (88.4%)[2] *Shigella boydii* (87.6%) *Shigella flexneri* (85.5%) *Shigella dysenteriae* (81.5%) *E. coli* (74.9%)
Purity (post-freeze) 7 days at 37°C in an aerobic atmosphere with and without 5% CO_2 on Tryptic Soy agar with 5% defibrinated sheep blood	Growth consistent with expected colony morphology	Growth consistent with expected colony morphology
Viability (post-freeze)	Growth	Growth

[1]The whole genome of *E. coli*, strain H420 was sequenced. Relatedness between bacterial strains has traditionally been determined using DDH. For additional information, refer to Auch, A. F., et al. "Digital DNA-DNA Hybridization for Microbial Species Delineation by Means of Genome-to-Genome Sequence Comparison." Stand Genomic Sci. 2 (2010): 117-134. PubMed: 21304684.

[2]Reclassification of *Shigella sonnei, Shigella boydii, Shigella flexnerei and Shigella dysenteriae* as subspecies of *E. coli (E. coli* subsp. *shigella* subsp. nov.) has been proposed [Dif, G., et al. "In-Depth Genome-Based Analysis of *Shigella* spp. and *Escherichia* spp.: Resolving Ambiguities and Unveiling Phylogenetic Relationships." Curr. Microbiol. 82 (2025): 170. PubMed: 40045049.].

Figure 1: Colony Morphology

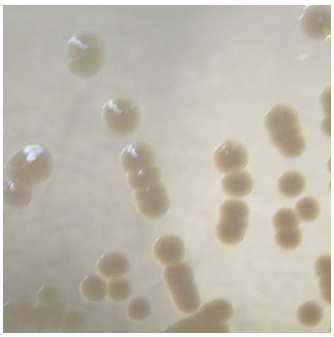

BEI Resources
www.beiresources.org

E-mail: contact@beiresources.org
Tel: 800-359-7370
Fax: 703-365-2898

© 2026 American Type Culture Collection (ATCC). All rights reserved.

/Sonia Bjorum Brower/
Sonia Bjorum Brower 22 JUN 2026
Technical Manager or designee, ATCC Federal Solutions

ATCC®, on behalf of BEI Resources, hereby represents and warrants that the material provided under this certificate has been subjected to the tests and procedures specified and that the results described, along with any other data provided in this certificate, are true and accurate to the best of ATCC®'s knowledge.

ATCC® is a trademark of the American Type Culture Collection.
You are authorized to use this product for research use only. It is not intended for human use.

BEI Resources
www.beiresources.org

E-mail: contact@beiresources.org
Tel: 800-359-7370
Fax: 703-365-2898

© 2026 American Type Culture Collection (ATCC). All rights reserved.